

Department of Environment and Natural Resources

# Soil Information for Sustainable Land Use Planning in the Katherine Area

Jason Hill  
Land Assessment Branch  
[jasonv.hill@nt.gov.au](mailto:jasonv.hill@nt.gov.au)

Patrick Burley  
Land Assessment Branch  
[pat.burley@nt.gov.au](mailto:pat.burley@nt.gov.au)



Katherine Land  
Use Plan 2014



# Northern Territory Soil Information

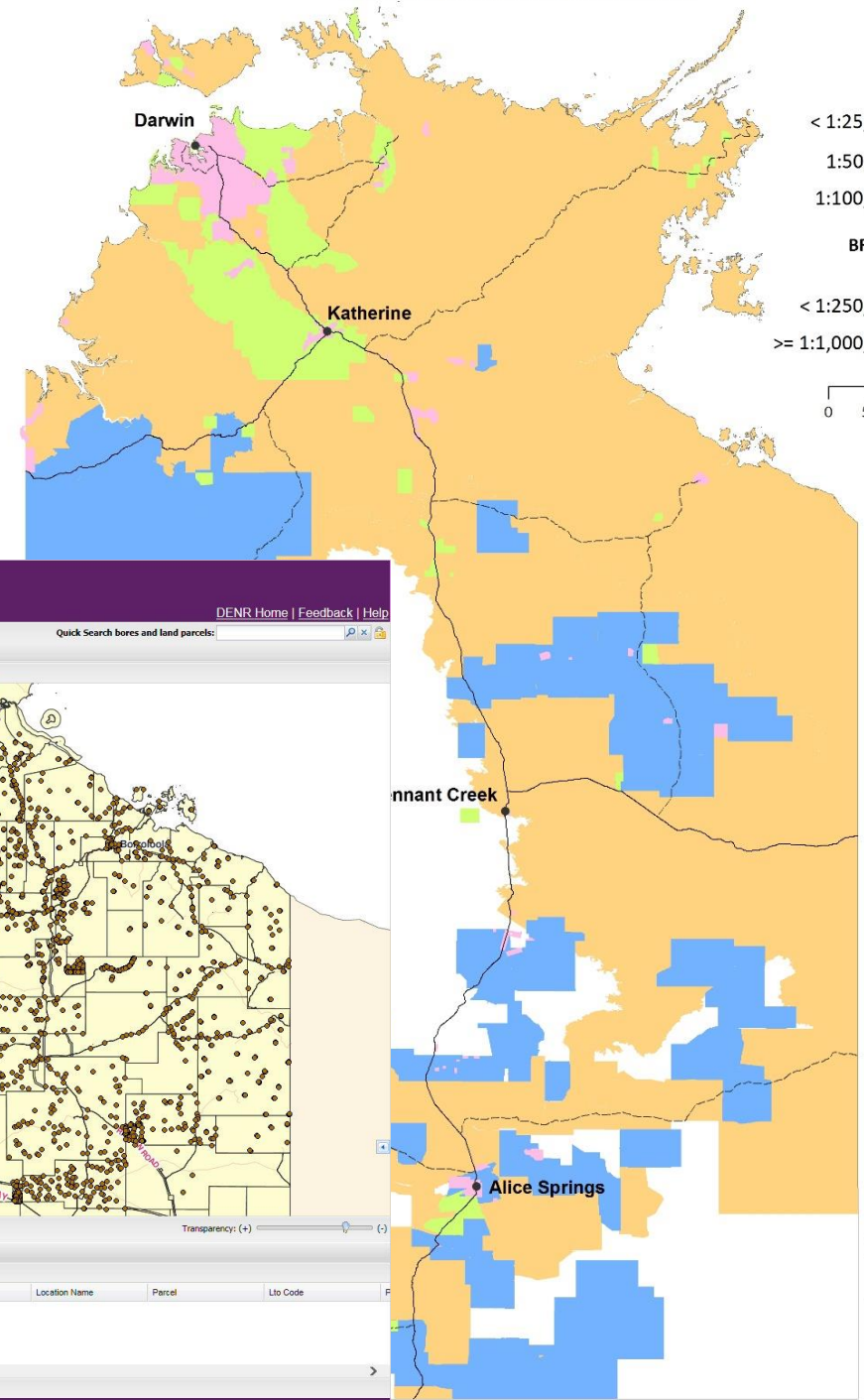
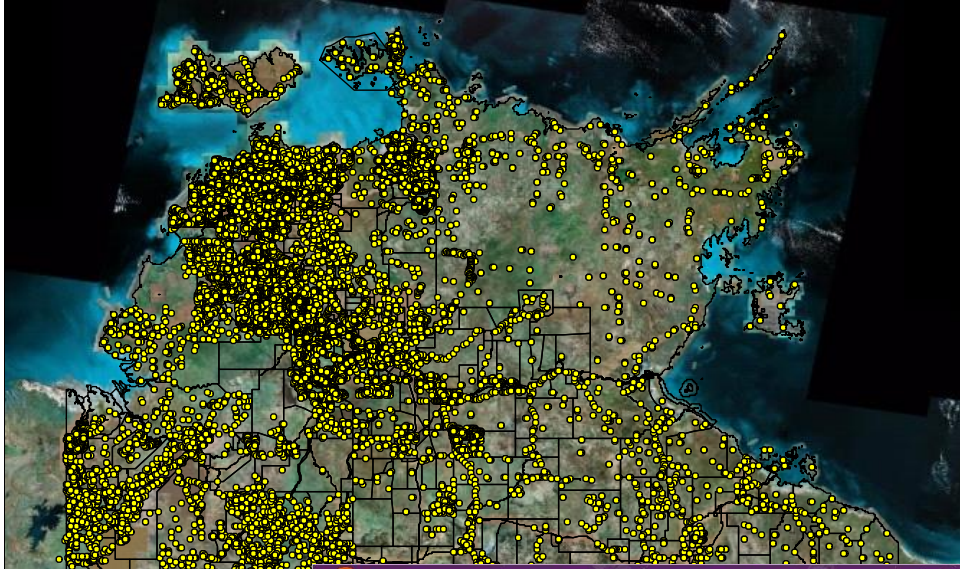

**NORTHERN TERRITORY GOVERNMENT** **NR MAPS** NATURAL RESOURCE MAPS DEPARTMENT OF ENVIRONMENT AND NATURAL RESOURCES

DENR Home | Feedback | Help

Quick Search bores and land parcels:

Active Layer: Cadastre

Layers: Selection, Map Products, Bushfires NT, Flora and Fauna, Significant Biodiversity Areas, Parks and Reserves, Vegetation Resources, Land Resources, Land Resource Survey Index, Land Resource Surveys Finer Scale, Land Resource Surveys Broader Scale, SALI Soil Profile Descriptions, Approved Clearing, NT Land Systems, Landunits, Land Use Mapping LUMP 2005, Water Inundation, Water Resources, Surface Water Drainage, Land Administration, Topographic Map Index, Mining Titles Register, Geology and Geophysics, Background.

Map: Timber Creek, Daly Waters, Newcastle Waters, Elliott, Tennant Creek, Alice Springs

Scale: 1: 3,086,423 | Latitude / Longitude: -17.17274, 132.34865 GDA94

lls Link	Leiskey	Street Number	Street Number Part	Street Name	Street Type	Suburb	Location Code	Location Name	Parcel	Lto Code

Page 1 of 1 | 20 items per page | Filter

Copyright - Disclaimer - Privacy - Freedom of Information - Interpreter Services - Accessibility - Legislation © 2014 Northern Territory Government

Data Source:  
 - Survey Areas:  
 Department of Environment and Natural Resources  
 - Cadastre, Roads, Places:  
 Department of Infrastructure, Planning and Logistics





# Land & Water Program 2014-2018

## Study Areas

- ✓ 13 Aboriginal Land Trusts
- ✓ 16 Pastoral Leases
- ✓ 9 Crown Leases
- ✓ 6 Privates portions

## New Soil Data

- ✓ 2,820 soil sites
- ✓ 325 laboratory tested
- ✓ 431 pH/salinity profiles
- ✓ 200 map products
- ✓ 9 regional crop suitability frameworks

Publications <https://denr.nt.gov.au/rangelands/publications2/land-soil->

Mapping the Future 2018-2022 ...

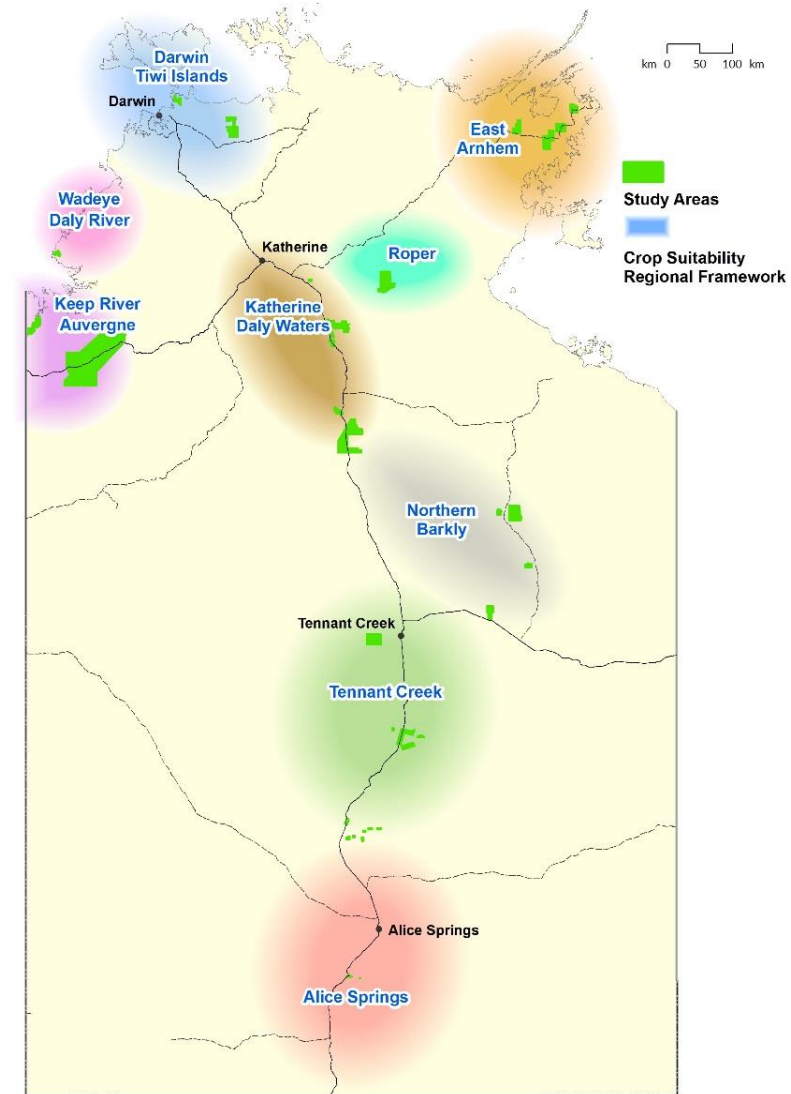
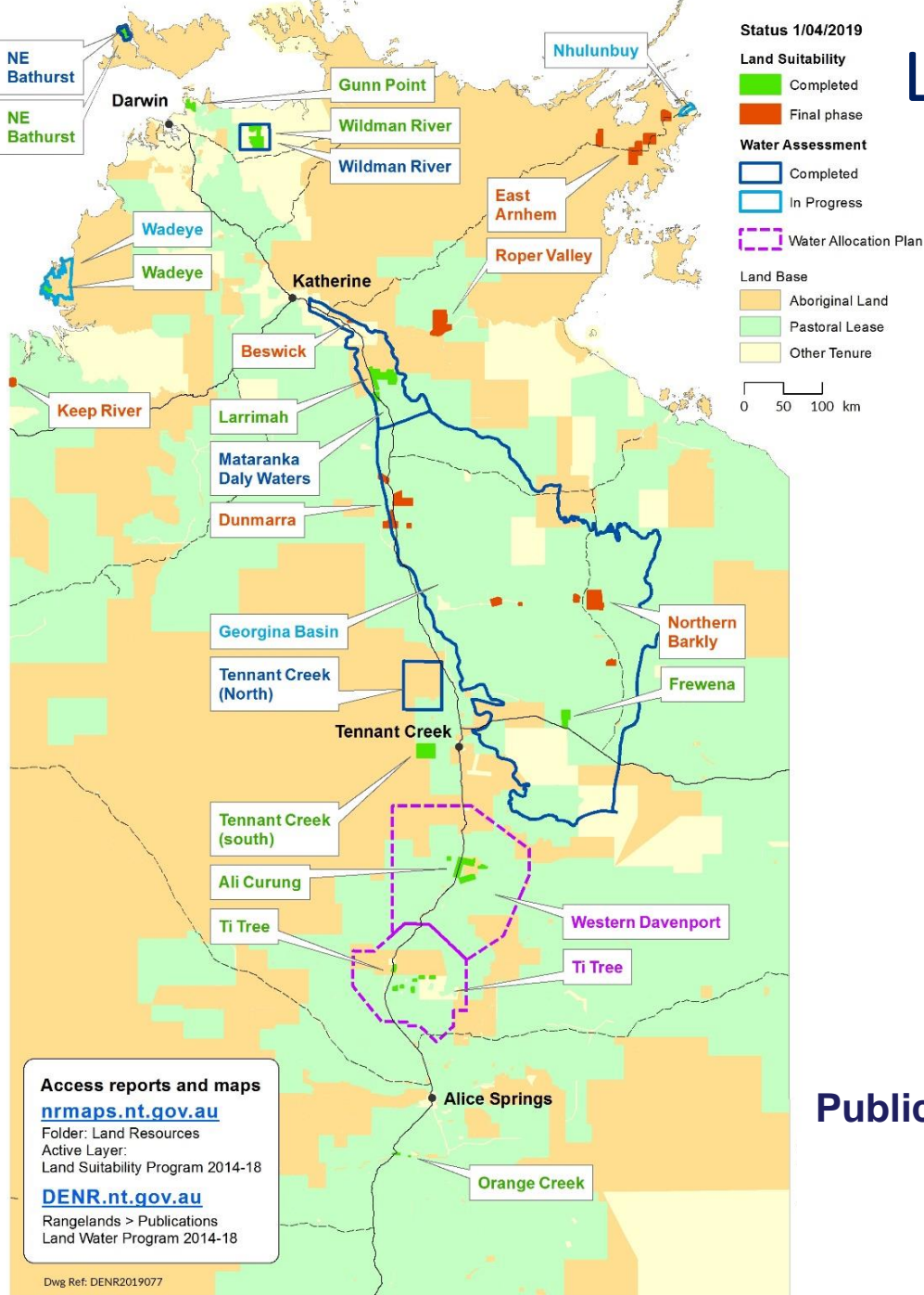

# Land Suitability - Larrimah

**Mangarrayi ALT:**

**Wubalawun ALT:**

**Vermelha Station:**

**Crown Land:**

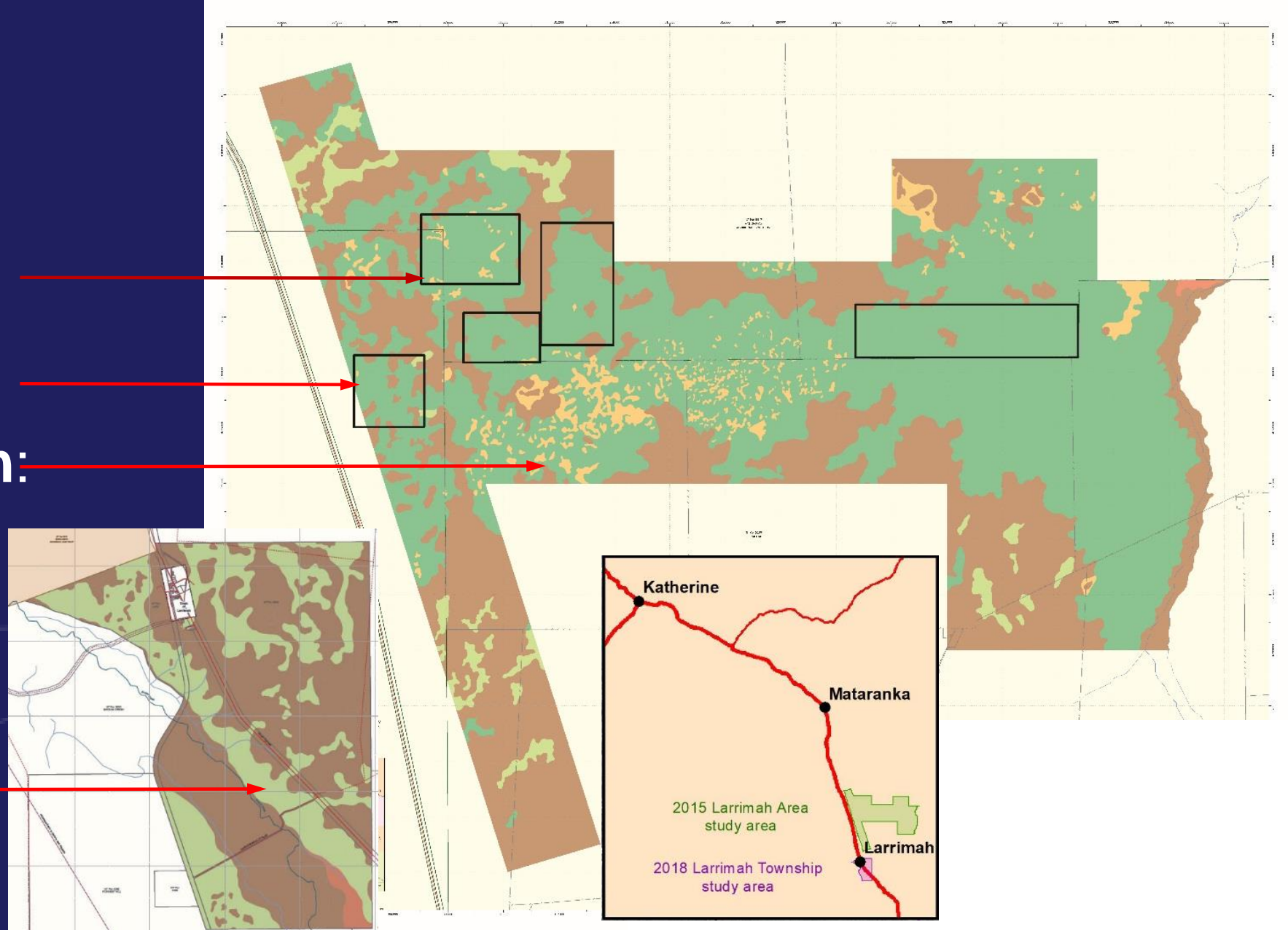



# Land Use Planning in the Litchfield Municipality

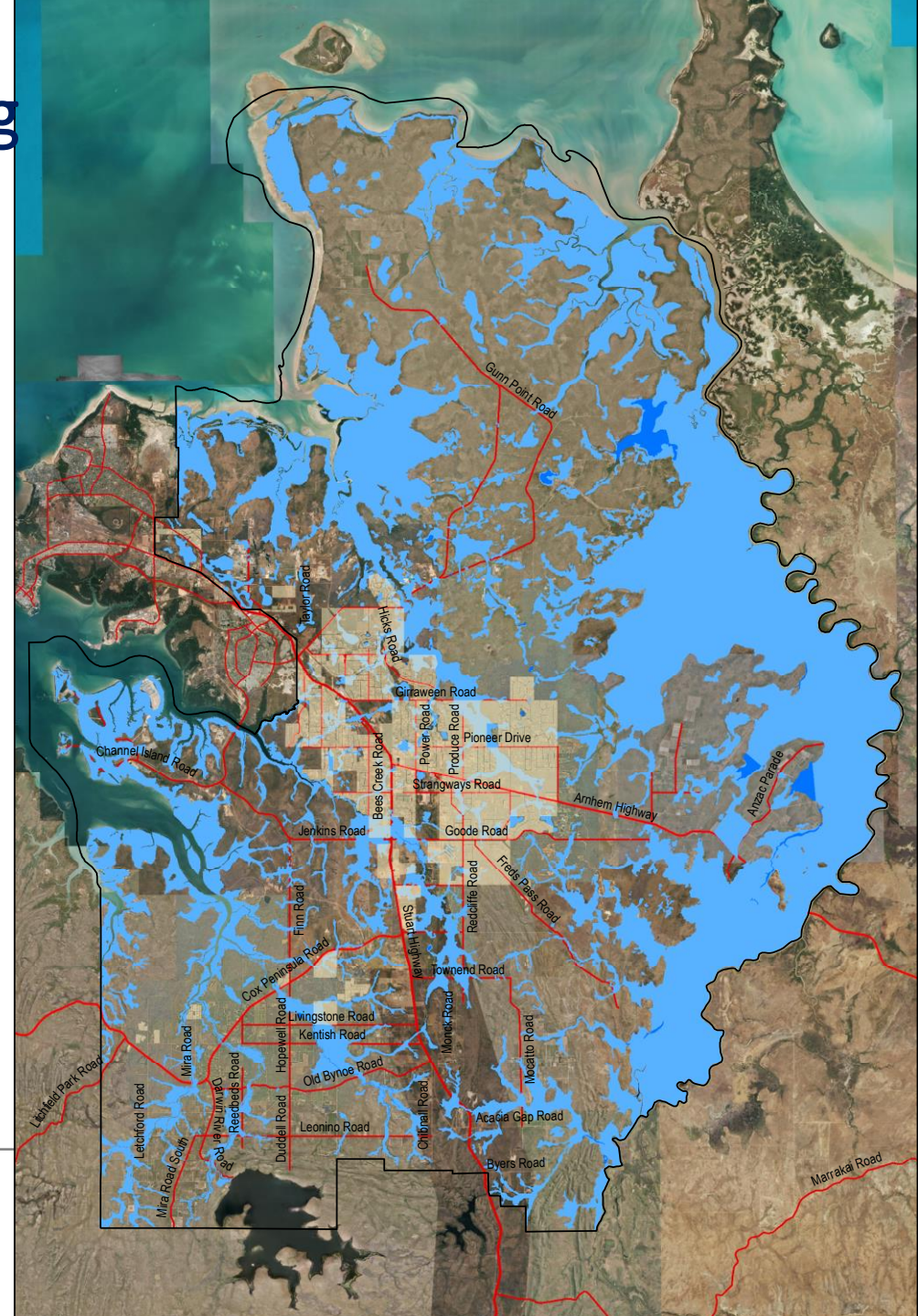
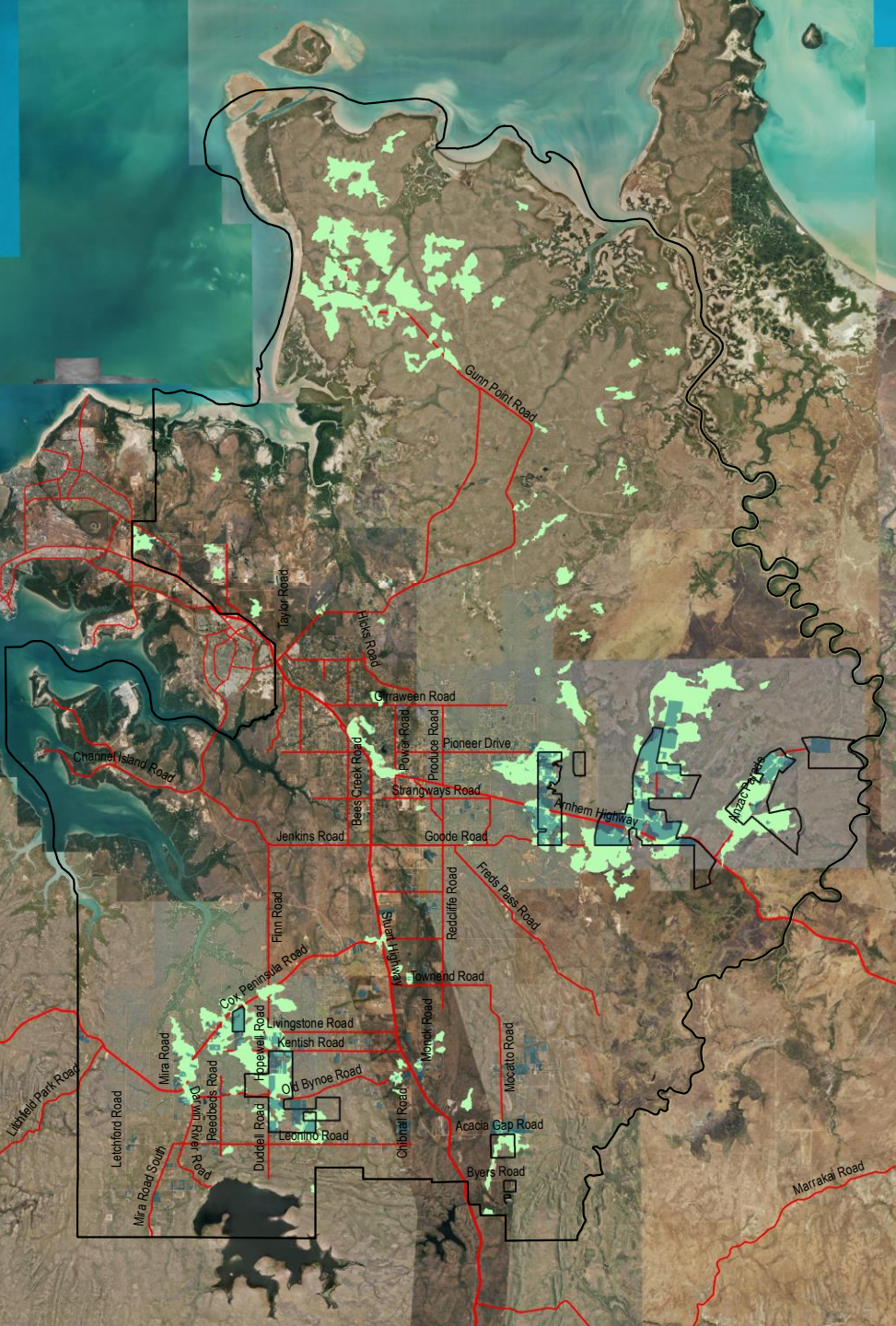





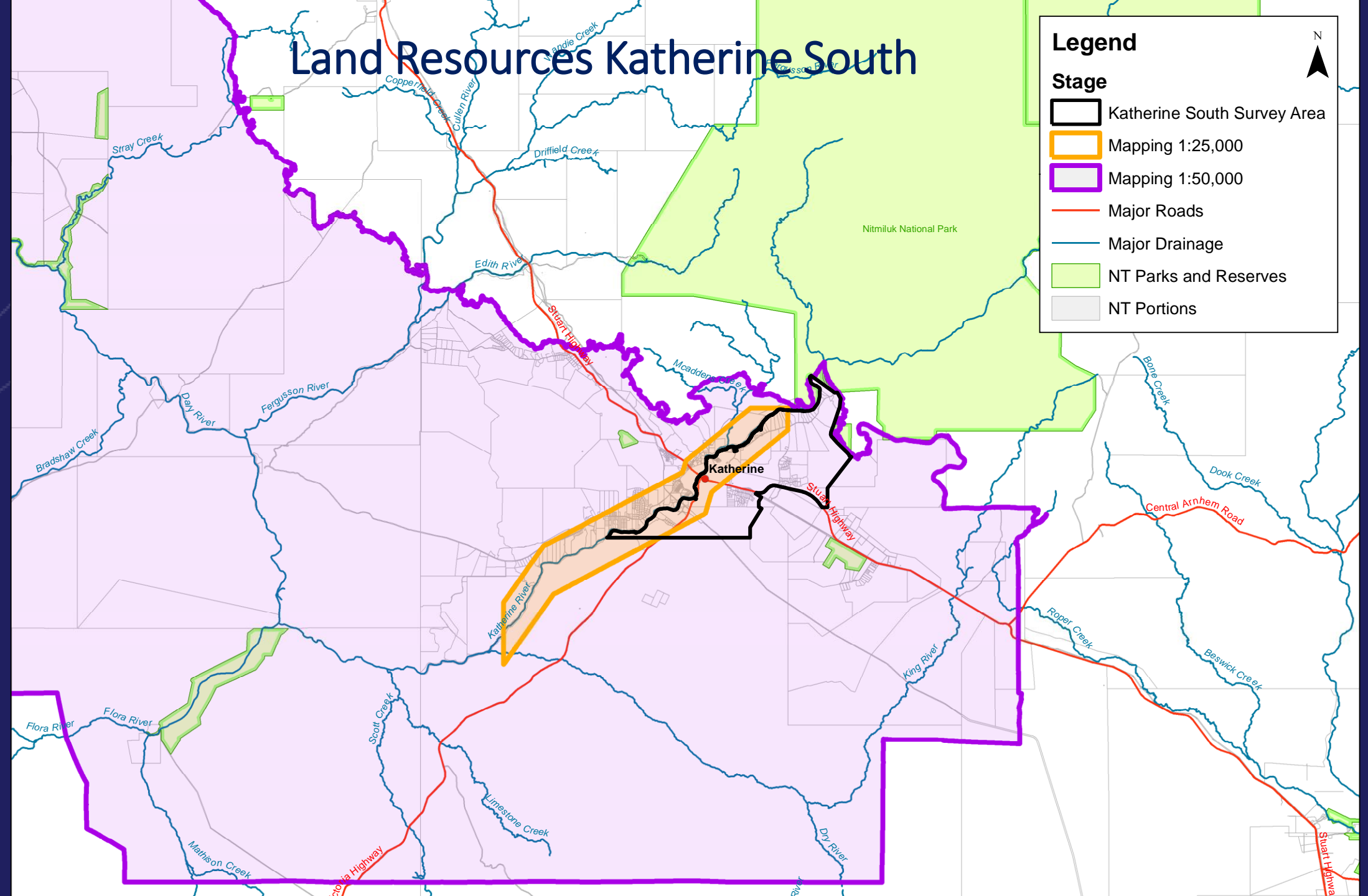



# Land Resources Katherine South



## Legend

### Stage

-  Katherine South Survey Area
-  Mapping 1:25,000
-  Mapping 1:50,000
-  Major Roads
-  Major Drainage
-  NT Parks and Reserves
-  NT Portions

N





# Land Resources Katherine South



Nitmiluk National Park

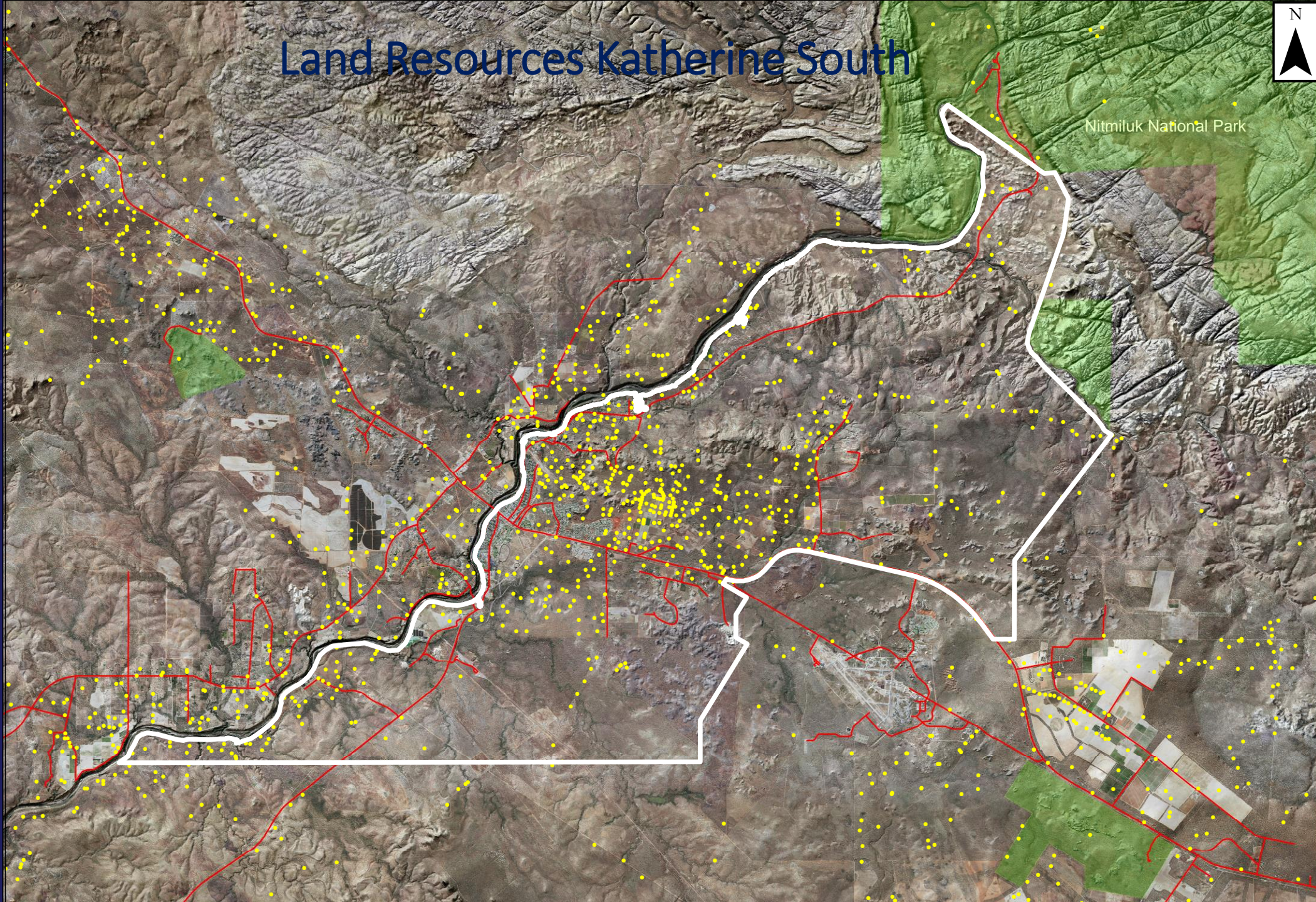



Department of Environment and Natural Resources

# Soil Information for Sustainable Land Use Planning in the Katherine Area

Jason Hill  
Land Assessment Branch  
[jasonv.hill@nt.gov.au](mailto:jasonv.hill@nt.gov.au)

Patrick Burley  
Land Assessment Branch  
[pat.burley@nt.gov.au](mailto:pat.burley@nt.gov.au)



Katherine Land  
Use Plan 2014